

# TOWER - C3

## Typical Floor Plan

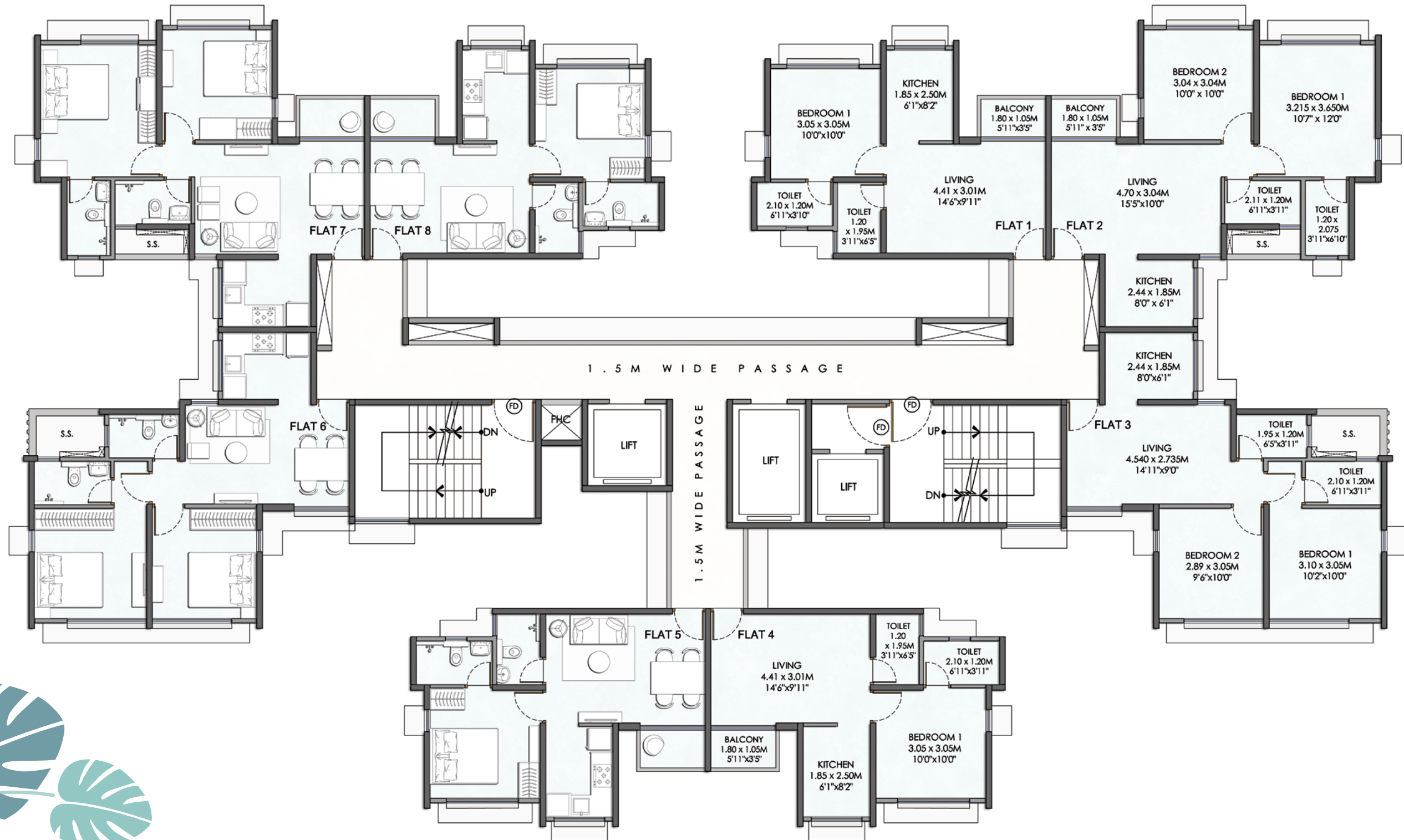

Ground, 1st, 2nd, 4th, 5th, 6th, 7th, 9th, 10th, 11th, 12th, 14th, 15th, 16th, 17th, 19th, 20th, 21st, 22nd, 24th & 25th

MahaRERA Registration No. P52000020812 & P52000021081 available at website: <http://maharera.mahaonline.gov.in>

Disclaimer: The information provided in this advertisement, including all pictures, images, plans, drawings, amenities, dimensions, elevations, illustrations, facilities, features, specifications, other information, etc. mentioned are indicative of the kind of development that is proposed and are subject to the approval from the competent authorities. The taxes are as per prevalent rules & regulations and subject to change in case of change in rules & regulations. Pictures, visuals, perspective views of the building, model, furniture and maps are as per architectural drawings and the same shall be constructed subject to approvals of competent authorities and shall be in compliance of RERA Act and Rules and Regulations. Township will be developed in Phases as per the registrations with RERA and other details which will be updated on RERA Website from time to time. The Project is mortgaged to PNB Housing Finance Ltd. **Version 0.1 / Oct. 2021**



# TOWER - F2

## Typical Floor Plan

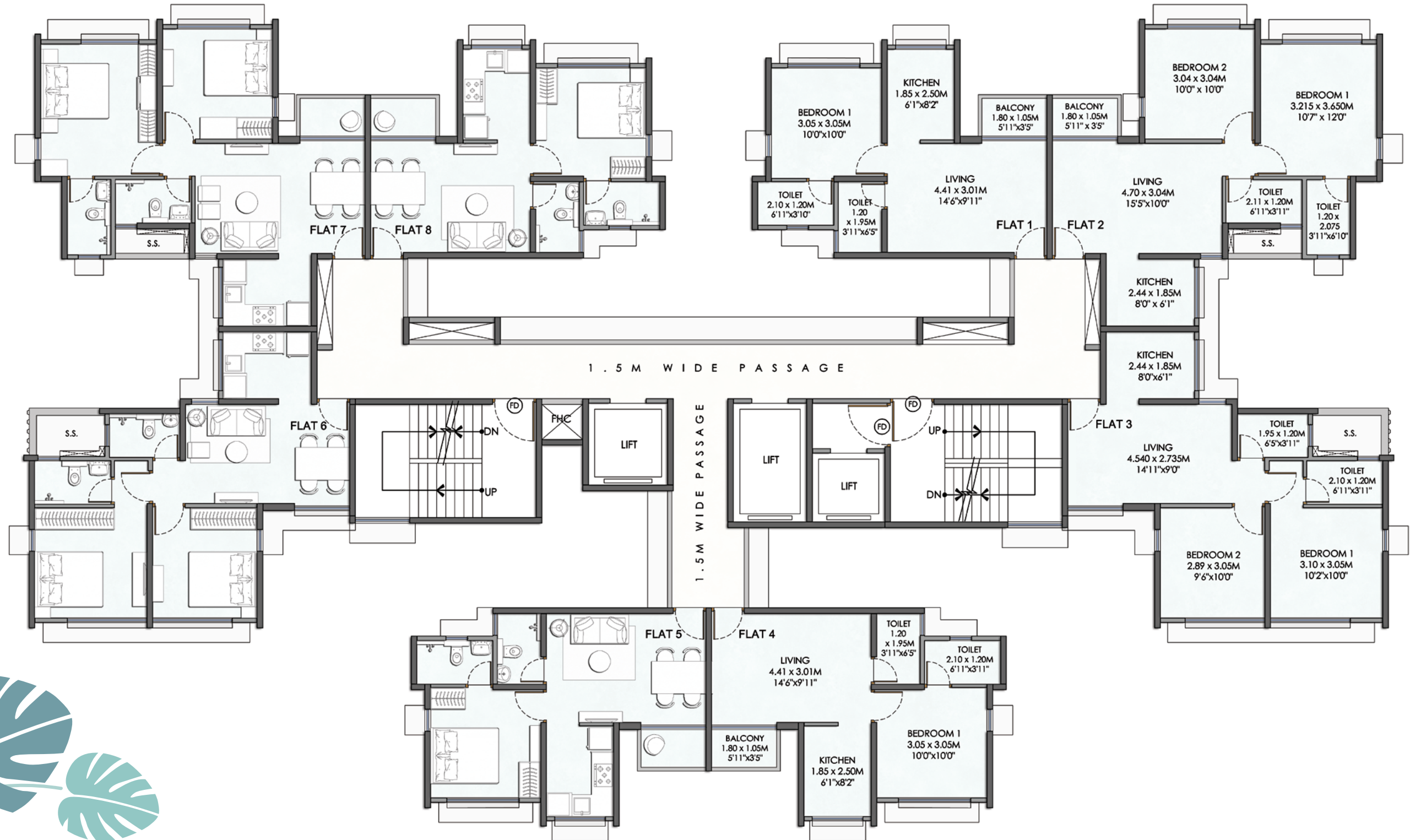

1st, 2nd, 4th, 5th, 6th, 7th, 9th, 10th, 11th, 12th, 14th, 15th, 16th, 17th, 19th, 20th, 21st, 22nd, 24th & 25th

MahaRERA Registration No. P52000020812 & P52000021081 available at website: <http://maharera.mahaonline.gov.in>

Disclaimer: The information provided in this advertisement, including all pictures, images, plans, drawings, amenities, dimensions, elevations, illustrations, facilities, features, specifications, other information, etc. mentioned are indicative of the kind of development that is proposed and are subject to the approval from the competent authorities. The taxes are as per prevalent rules & regulations and subject to change in case of change in rules & regulations. Pictures, visuals, perspective views of the building, model, furniture and maps are as per architectural drawings and the same shall be constructed subject to approvals of competent authorities and shall be in compliance of RERA Act and Rules and Regulations. Township will be developed in Phases as per the registrations with RERA and other details which will be updated on RERA Website from time to time. The Project is mortgaged to PNB Housing Finance Ltd. **Version 0.1 / Oct. 2021**





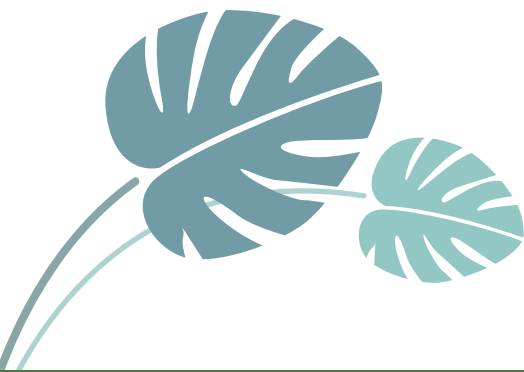

## 1 BHK + BALCONY

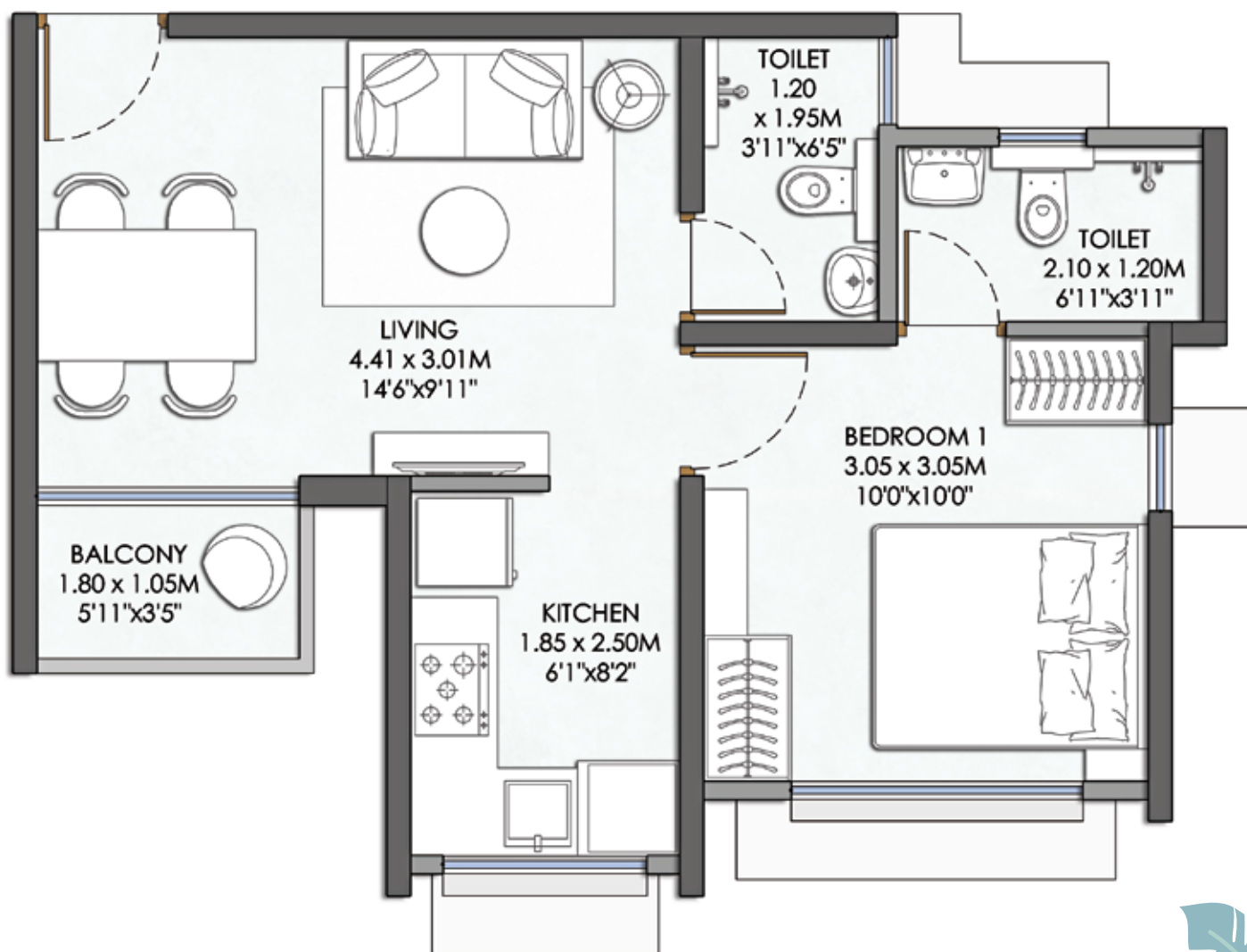

Rera Carpet Area - Flat : 34.02 Sq.Mt. (366 Sq.Ft.) + Balcony : 1.89 Sq.Mt. (20 Sq.Ft.)



MahaRERA Registration No. P52000020812 & P52000021081 | Website: <http://maharera.mahaonline.gov.in>



Disclaimer: The information provided in this advertisement, including all pictures, images, plans, drawings, amenities, dimensions, elevations, illustrations, facilities, features, specifications, other information, etc. mentioned are indicative of the kind of development that is proposed and are subject to the approval from the competent authorities. The taxes are as per prevalent rules & regulations and subject to change in case of change in rules & regulations. Pictures, visuals, perspective views of the building, model, furniture and maps are as per architectural drawings and the same shall be constructed subject to approvals of competent authorities and shall be in compliance of RERA Act and Rules and Regulations. Township will be developed in Phases as per the registrations with RERA and other details which will be updated on RERA Website from time to time. The Project is mortgaged to PNB Housing Finance Ltd. **Version 0.1 / Oct. 2021**

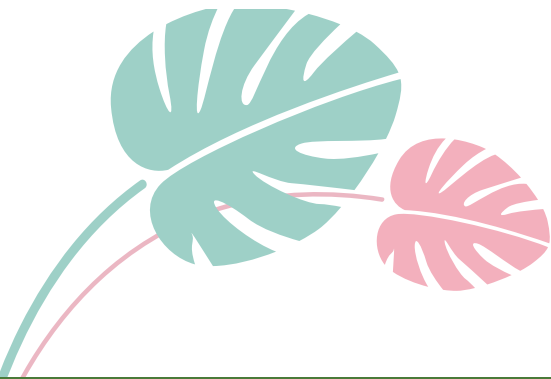

## 2 BHK + BALCONY

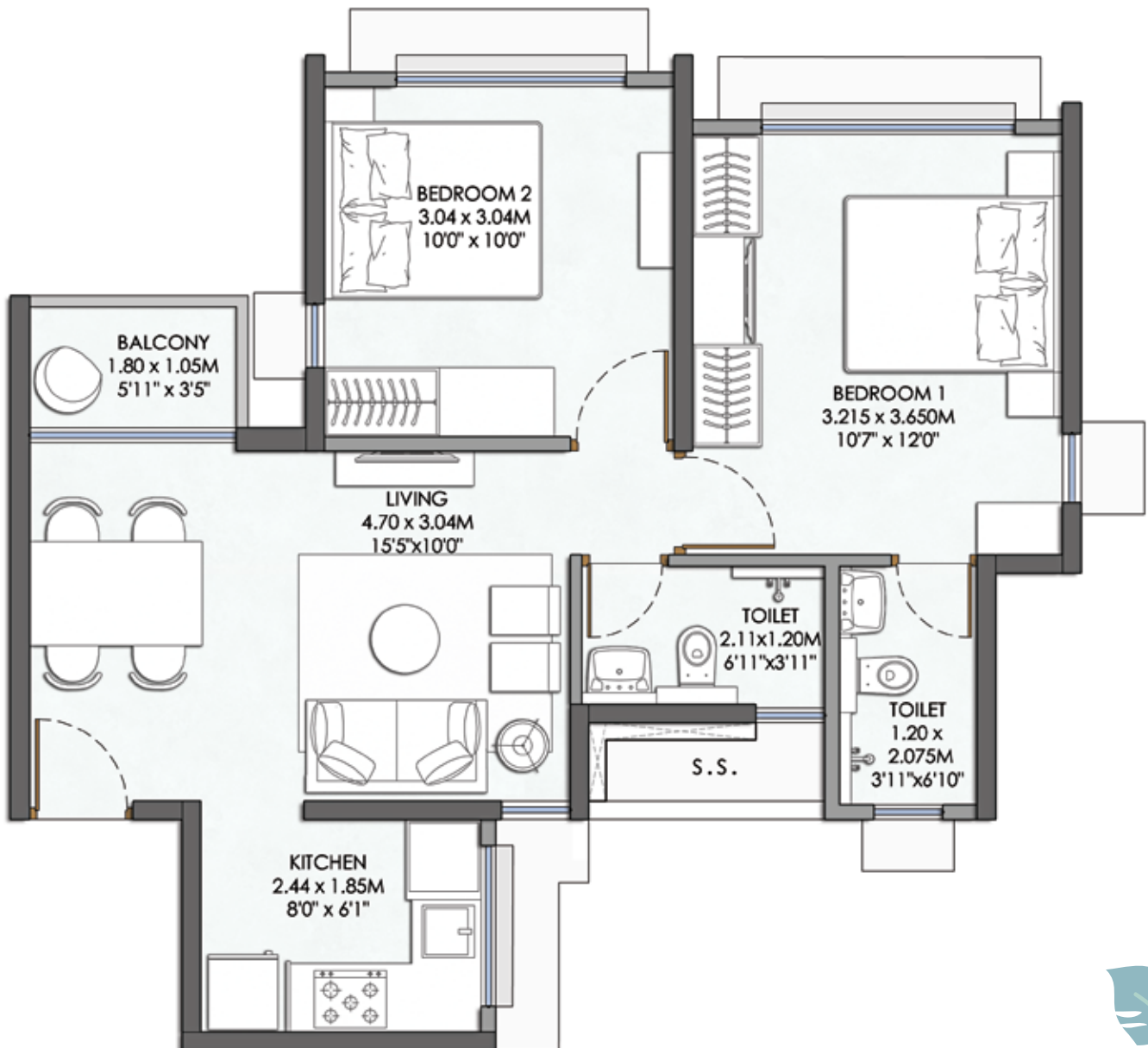

Rera Carpet Area - Flat : 48.12 Sq.Mt. (518 Sq.Ft.) + Balcony : 1.89 Sq.Mt. (20 Sq.Ft.)



MahaRERA Registration No. P52000020812 & P52000021081 | Website: <http://maharera.mahaonline.gov.in>

Disclaimer: The information provided in this advertisement, including all pictures, images, plans, drawings, amenities, dimensions, elevations, illustrations, facilities, features, specifications, other information, etc. mentioned are indicative of the kind of development that is proposed and are subject to the approval from the competent authorities. The taxes are as per prevalent rules & regulations and subject to change in case of change in rules & regulations. Pictures, visuals, perspective views of the building, model, furniture and maps are as per architectural drawings and the same shall be constructed subject to approvals of competent authorities and shall be in compliance of RERA Act and Rules and Regulations. Township will be developed in Phases as per the registrations with RERA and other details which will be updated on RERA Website from time to time. The Project is mortgaged to PNB Housing Finance Ltd. **Version 0.1 / Oct. 2021**

## 2 BHK

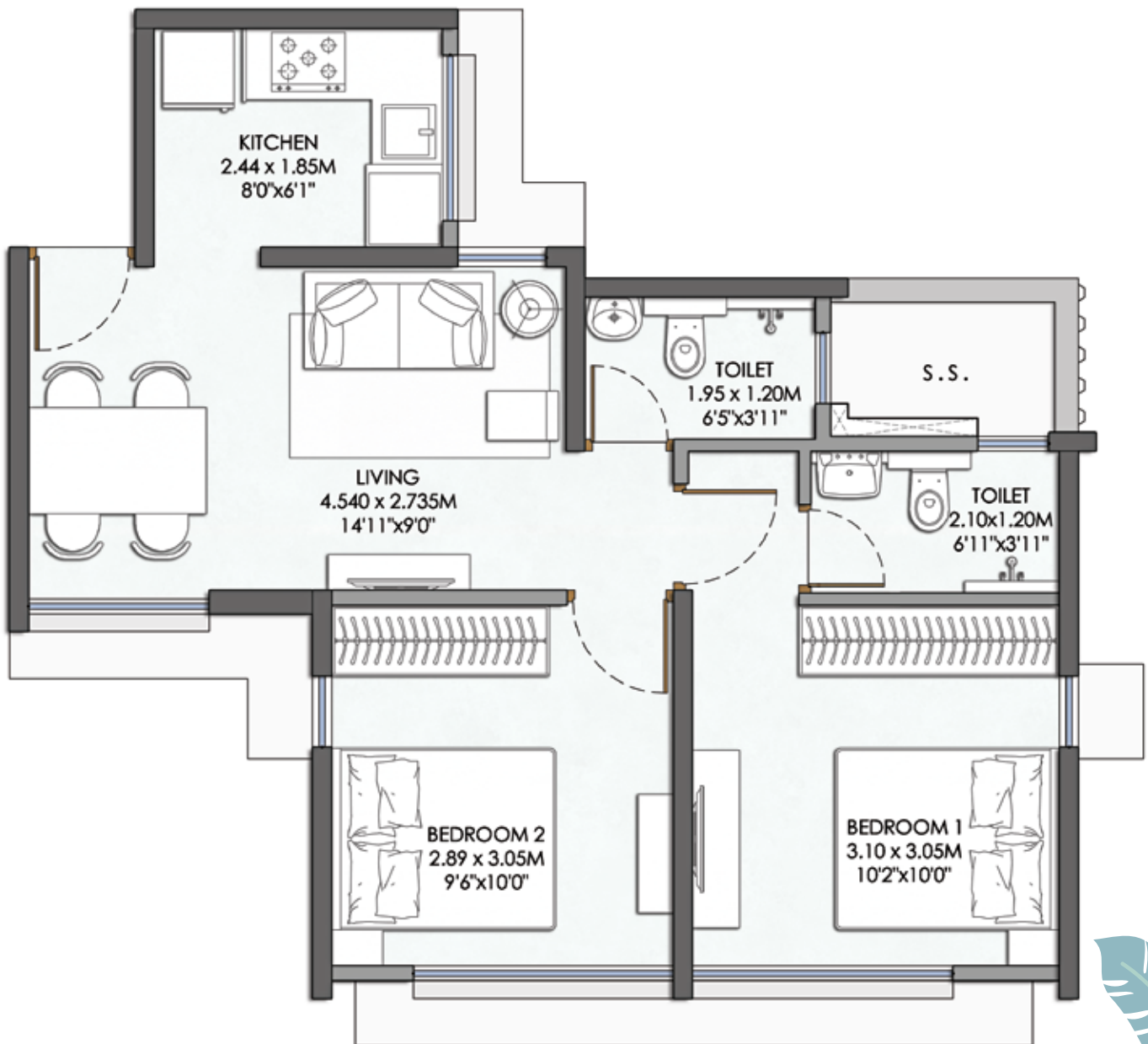

Rera Carpet Area - 44.75 Sq.Mt. (482 Sq.Ft.)



MahaRERA Registration No. P52000020812 & P52000021081 | Website: <http://maharera.mahaonline.gov.in>

Disclaimer: The information provided in this advertisement, including all pictures, images, plans, drawings, amenities, dimensions, elevations, illustrations, facilities, features, specifications, other information, etc. mentioned are indicative of the kind of development that is proposed and are subject to the approval from the competent authorities. The taxes are as per prevalent rules & regulations and subject to change in case of change in rules & regulations. Pictures, visuals, perspective views of the building, model, furniture and maps are as per architectural drawings and the same shall be constructed subject to approvals of competent authorities and shall be in compliance of RERA Act and Rules and Regulations. Township will be developed in Phases as per the registrations with RERA and other details which will be updated on RERA Website from time to time. The Project is mortgaged to PNB Housing Finance Ltd. **Version 0.1 / Oct. 2021**